Saxophone Soprano
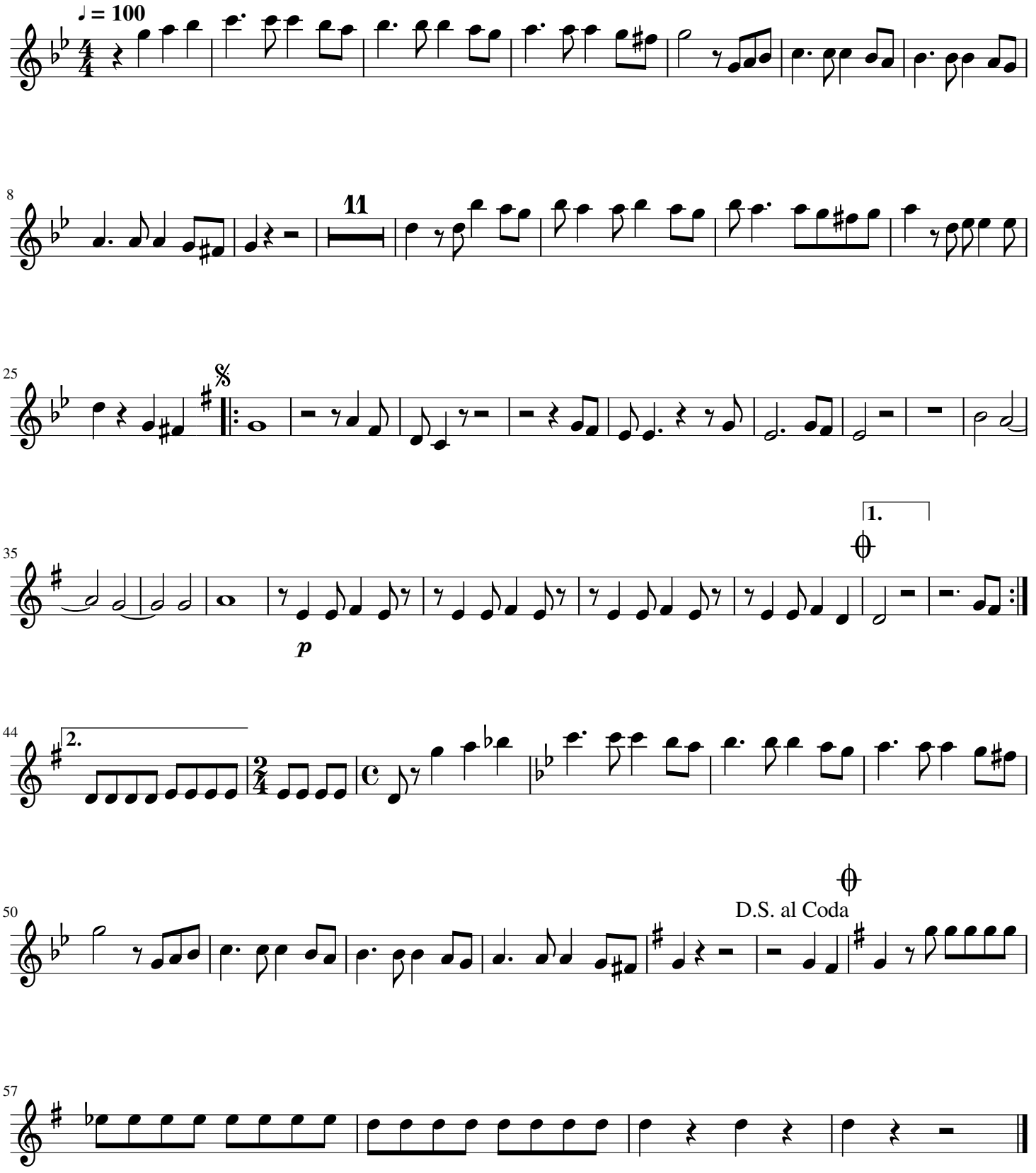
Piensa in mi