Trombone
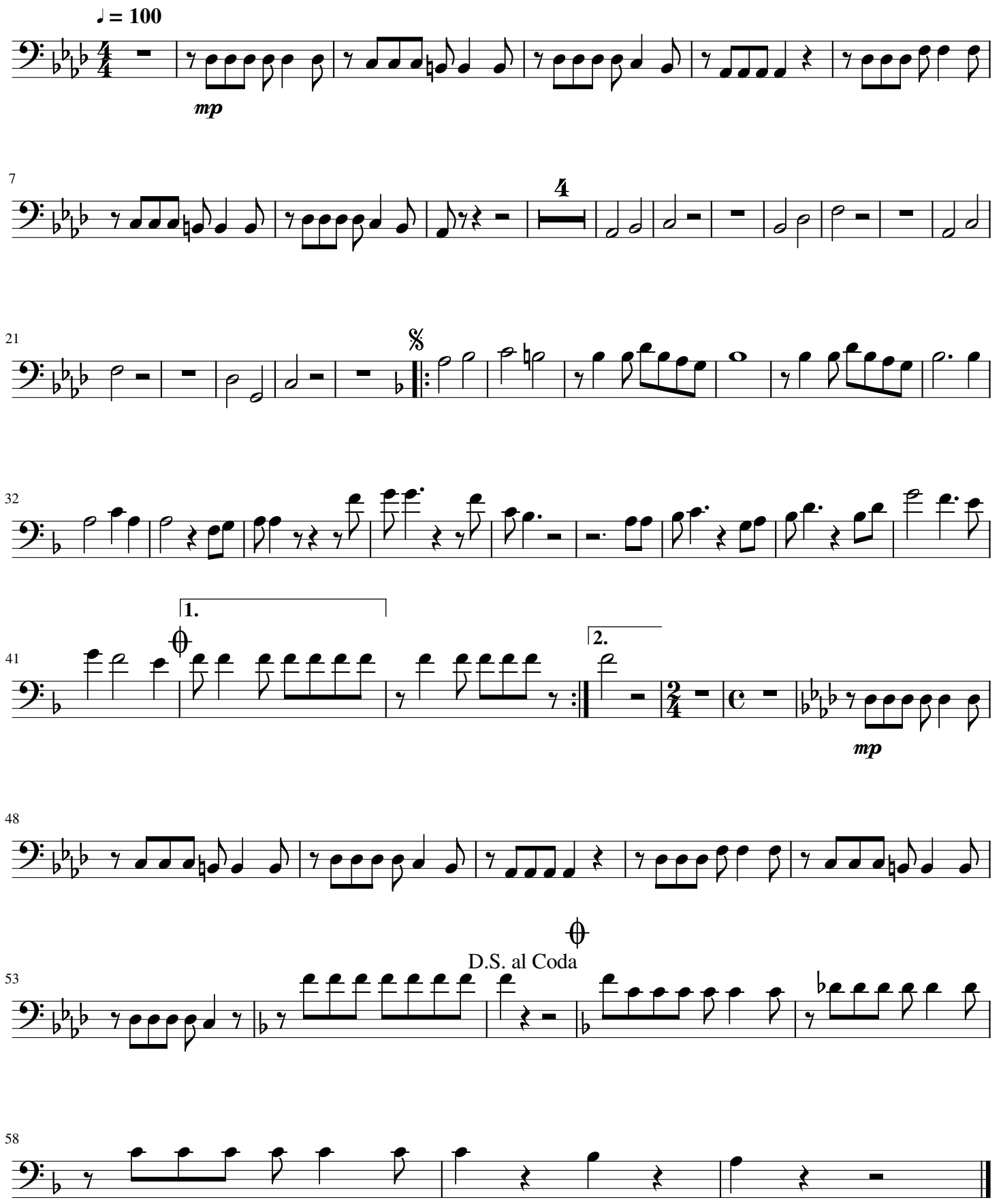
Piensa in mi