Trompette en Si♭
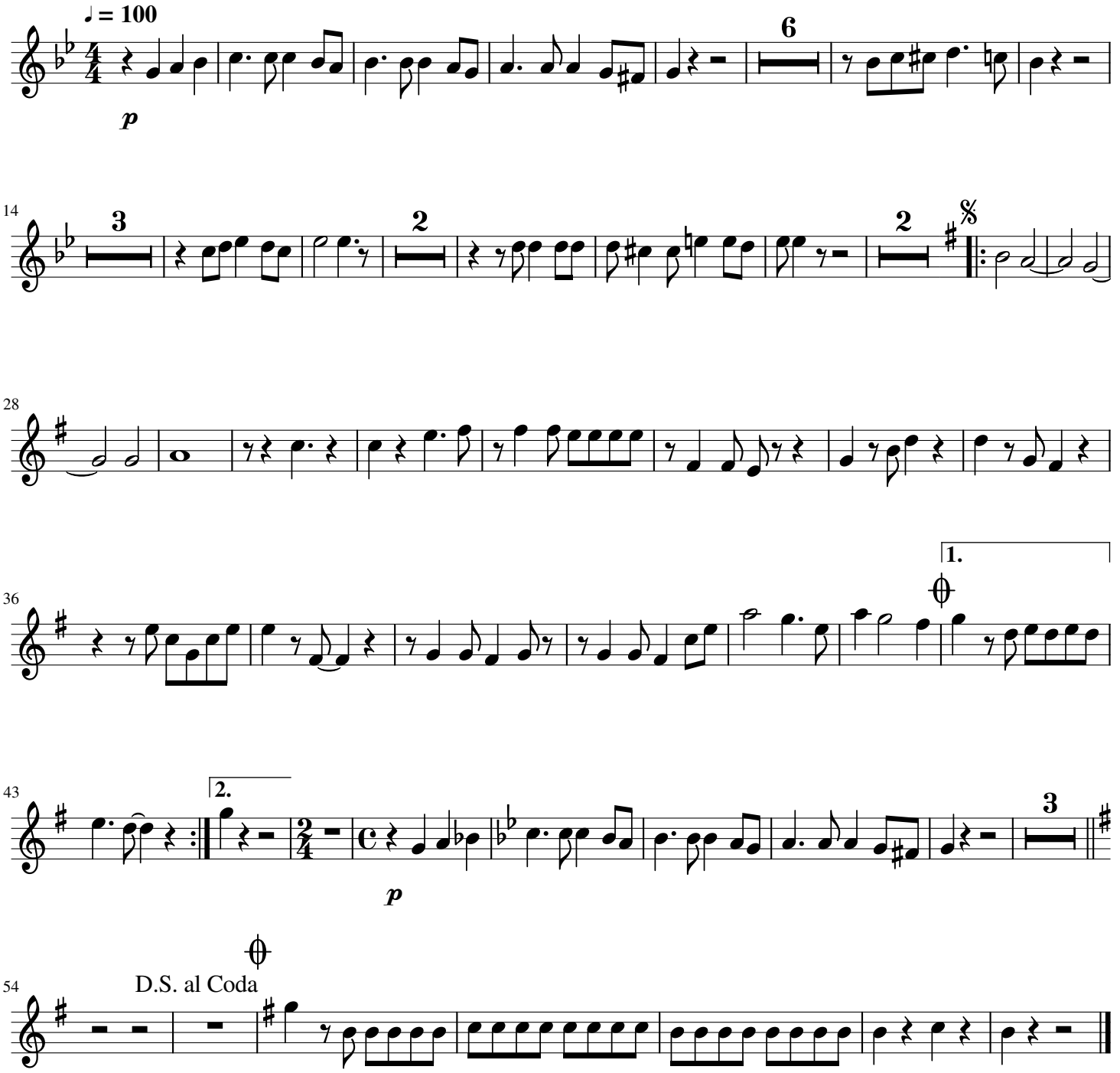
Piensa in mi