

bubamara

A

♩ = 80

B

♩ = 100

♩ = 115

Voix

Flûte à bec

Clarinette en Si $\flat$

Saxophone Soprano

Saxophone Alto

Saxophone Alto

Saxophone Ténor

Trompette en Si $\flat$

Trombone

Marimba

Batterie

Banjo

Guitare électrique

Basse électrique

Vx.

Fl. Bec

Clar. Sib

Sax. S.

Sax. A.

Sax. A.

Sax. T.

Tromp. Sib

Tbn.

Mrm.

Bat.

C7 Fm Fm Cm D7 G Cm

Bj.

Guit. El.

*mp*

Vx.

Violin part with treble clef, key signature of two flats, and 2/4 time signature.

Fl. Bec

Flute part with treble clef, key signature of two flats, and 2/4 time signature.

Clar. Sib

Clarinet in B-flat part with treble clef, key signature of two flats, and 2/4 time signature.

Sax. S.

Soprano Saxophone part with treble clef, key signature of two flats, and 2/4 time signature.

Sax. A.

Alto Saxophone part with treble clef, key signature of two flats, and 2/4 time signature.

Sax. A.

Alto Saxophone part with treble clef, key signature of two flats, and 2/4 time signature.

Sax. T.

Tenor Saxophone part with treble clef, key signature of two flats, and 2/4 time signature.

Tromp. Sib

Trombone in B-flat part with treble clef, key signature of two flats, and 2/4 time signature.

Tbn.

Trombone part with bass clef, key signature of two flats, and 2/4 time signature.

Mrm.

Bat.

Bass drum part with a double bar line and key signature of two flats, and 2/4 time signature.

Cm C7 Fm Fm Cm D7 G

Bj.

Bass guitar part with treble clef, key signature of two flats, and 2/4 time signature.

Guit. El.

Electric guitar part with treble clef, key signature of two flats, and 2/4 time signature.

B. 41

Bass line part with bass clef, key signature of two flats, and 2/4 time signature.

C

25

$\text{♩} = 80$

$\text{♩} = 100$

$\text{♩} = 115$

Vx.

Fl. Bec

Clar. Sib

Sax. S.

Sax. A.

Sax. A.

Sax. T.

Tromp. Sib

Tbn.

Mrm.

Bat.

Bj.

Guit. El.

B. 61

D

39

Vx.

Fl. Bec

Clar. Sib

Sax. S.

Sax. A.

Sax. A.

Sax. T.

Tromp. Sib

Tbn.

Mrm.

Bat.

Bj.

Guit. El.

B. él.

Vx.   
 Fl. Bec   
 Clar. Sib   
 Sax. S.   
 Sax. A.   
 Sax. A.   
 Sax. T.   
 Tromp. Sib   
 Tbn.   
 Mrm.   
 Bat.   
 Bj.   
 Guit. El.   
 B.  $\epsilon$ 1

Vx.

Fl. Bec

Clar. Sib

Sax. S.

Sax. A.

Sax. A.

Sax. T.

Tromp. Sib

Tbn.

Mrm.

Bat.

Bj.

Guit. El.

Vx.

Fl. Bec

Clar. Sib

Sax. S.

Sax. A.

Sax. A.

Sax. T.

Tromp. Sib

Tbn.

Mrm.

Bat.

Bj.

Guit. El.

Vx.

Fl. Bec

Clar. Sib

Sax. S.

Sax. A.

Sax. A.

Sax. T.

Tromp. Sib

Tbn.

Mrm.

Bat.

Bj.

Guit. El.

B. él.

Vx.

Fl. Bec

Clar. Sib

Sax. S.

Sax. A.

Sax. A.

Sax. T.

Tromp. Sib

Tbn.

Mrm.

Bat.

Bj.

Guit. El.

B. él.

11

Vx.

Fl. Bec

Clar. Sib

Sax. S.

Sax. A.

Sax. A.

Sax. T.

Tromp. Sib

Tbn.

Mrm.

Bat.

Bj.

Guit. El.

Vx.

Fl. Bec

Clar. Sib

Sax. S.

Sax. A.

Sax. A.

Sax. T.

Tromp. Sib

Tbn.

Mrm.

Bat.

Bj.

Guit. El.

Vx.

Fl. Bec

Clar. Sib

Sax. S.

Sax. A.

Sax. A.

Sax. T.

Tromp. Sib

Tbn.

Mrm.

Bat.

Bj.

Guit. El.

Vx.

Fl. Bec

Clar. Sib

Sax. S.

Sax. A.

Sax. A.

Sax. T.

Tromp. Sib

Tbn.

Mrm.

Bat.

Bj.

Guit. El.

B. él.

Vx.

Fl. Bec

Clar. Sib

Sax. S.

Sax. A.

Sax. A.

Sax. T.

Tromp. Sib

Tbn.

Mrm.

Bat.

Bj.

Guit. El.

B. él.

Voix

# bubamara

**A**  $\text{♩} = 80$

**B**  $\text{♩} = 100$   $\text{♩} = 115$

**C**  $\text{♩} = 80$   $\text{♩} = 100$   $\text{♩} = 115$   
*f*

**D** 11 **E** 16

36

36

Flûte à bec

bubamara

8  
♩ = 80 8 **B** ♩ = 100 15 **C** ♩ = 80 ♩ = 100 18 **D** 16 **E** 16 36 68

Clarinete en Si $\flat$

bubamara

$\text{♩} = 80$   $\text{♩} = 100$   $\text{♩} = 115$

**B**

13

18

**C**

23  $\text{♩} = 80$   $\text{♩} = 100$   $\text{♩} = 115$

33 **D** 2

48 2 2 2

**E**

61

65

70

75

85

100

115

125

134

145

157

172

Saxophone Soprano

bubamara

♩ = 80 B      ♩ = 100      ♩ = 115

13

18

23

C      ♩ = 80      ♩ = 100      ♩ = 115

33

D 2

47

61

E

65

70

75

85

100

114

124

134

145

157

172

Saxophone Alto 1

bubamara

♩ = 80 **B** 8

14

20 **C** ♩ = 80 ♩ = 100

27 ♩ = 115

40 **D** 2

57 **E** 2

65

71

76 **f**

87 3 2

103

117

126

136

146

157

173

Saxophone Alto 2

bubamara

♩ = 80 **B** ♩ = 100 ♩ = 115

8

16 *f* **C** ♩ = 80 ♩ = 100 ♩ = 115

23 *f*

34 **D** 2

48 2 2 2

61 **E**

68

76 *f*

88 3 2

103 2 2

117

130

143

*f*

155

169

Saxophone Ténor

bubamara

♩ = 80 **B**      ♩ = 100      ♩ = 115

13

18

**C**      ♩ = 80      ♩ = 100      ♩ = 115

23

33 **D** 2

47 2 2 2

**E**

61

65

70

75

85

100

114

124

134

145

157

172

Trompette en Si $\flat$

bubamara

$\text{♩} = 80$   $\text{♩} = 100$   $\text{♩} = 115$

**B**

13

*p*

18

**C**

$\text{♩} = 80$   $\text{♩} = 100$   $\text{♩} = 115$

23

**D**

33

50

**E**

61

65

70

75

85

3

100

2

112

121

132

142

155

3

169

2

Trombone

bubamara

$\text{♩} = 80$  **B**  $\text{♩} = 100$   $\text{♩} = 115$

8

14

19

**C**  $\text{♩} = 80$   $\text{♩} = 100$   $\text{♩} = 115$

25

**D**

37

49

**E**

60

65

71

77

89

101

112

122

133

145

157

169

Marimba (Double portée)      bubamara

**A**      **B**       $\text{♩} = 80$        $\text{♩} = 100$        $\text{♩} = 115$

11

16

**C**       $\text{♩} = 80$        $\text{♩} = 100$

21

27       $\text{♩} = 115$

**D**

37

49

**E**

61

66

71

76

85

96

111

122

131

141

151

161

175

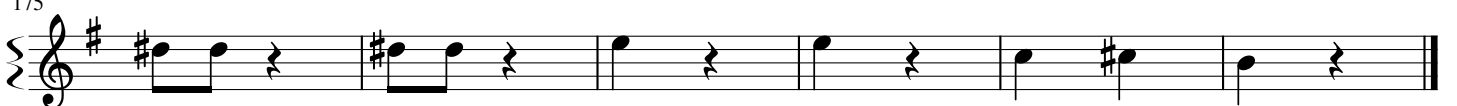

Batterie

bubamara

♩ = 80 **B** ♩ = 100 ♩ = 115

8

14

19

**C** ♩ = 80 ♩ = 100 ♩ = 115

24

33

**D** 2

43

**E** 2

59

66

71

76

85

95

111

122

132

142

152

162

177

Banjo

bubamara

**A**  $\text{♩} = 80$

8

**B**  $\text{♩} = 115$   
 $\text{♩} = 100$

Cm Cm C7 Fm Fm Cm D7 G Cm Cm C7 Fm Fm

7

8

**C**  $\text{♩} = 80$   $\text{♩} = 100$   $\text{♩} = 115$

Cm D7 G

22

8

33

8

**D**

43

8

**E** Dm

54

8

Dm D7 Gm Gm Dm

62

8

E7 A Dm Dm D7

67

8

Gm Gm Dm E7 A

72

8

77

87

8

97

8

109

Em Em E7 Am

8

120

Am Em F#7 B Em

8

130

Em E7 Am Am Em

8

141

F#7 B

8

151

8

161

8

172

8

74 **Dm** **E7** **A**

81

91

102

113 **Em** **Em** **E7** **Am** **Am** **Em**

124 **F#7** **B** **Em** **Em** **E7**

134 **Am** **Am** **Em** **F#7** **B**

144

155

166

178

Basse électrique

bubamara

**A**  
♩ = 80

13

**B** ♩ = 100 ♩ = 115

21

34

48

61

69

78

93

108

